

Skálagyakorlat G-Dúr

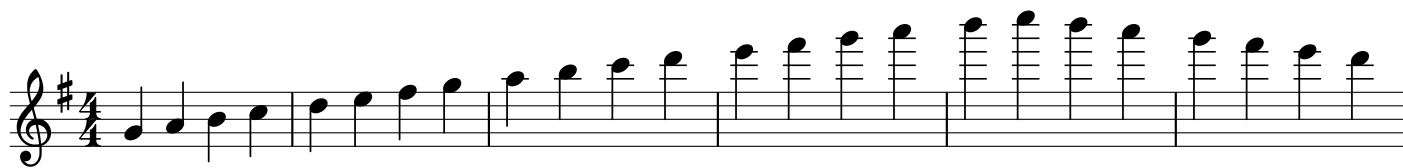

48

53

59

65

69

72

79

86

93
