

Skálagyakorlat Desz-Dúr

1

7

12

14

16

18

20

22

24

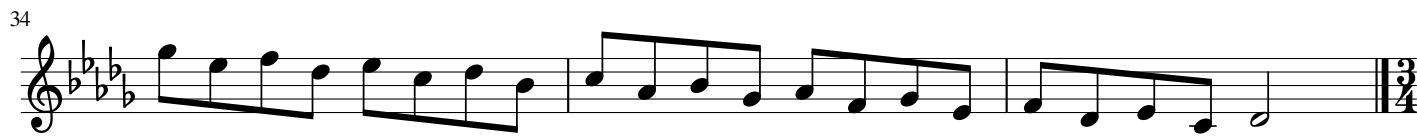

51

56

62

69

73

77

83

89

95
