

Skálagyakorlat D-Dúr

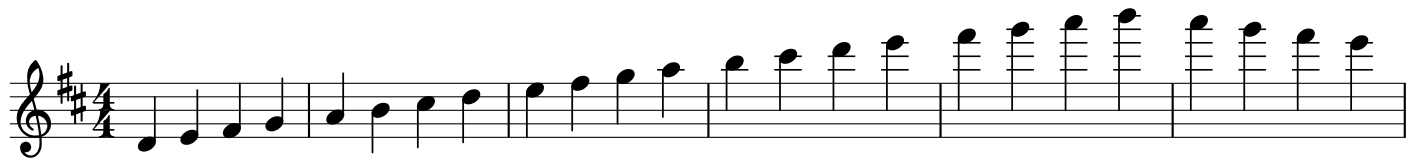

27

30

33

37

40

42

45

48

50

55

61

68

72

76

82

89
