

Skálagyakorlat Ász-Dúr

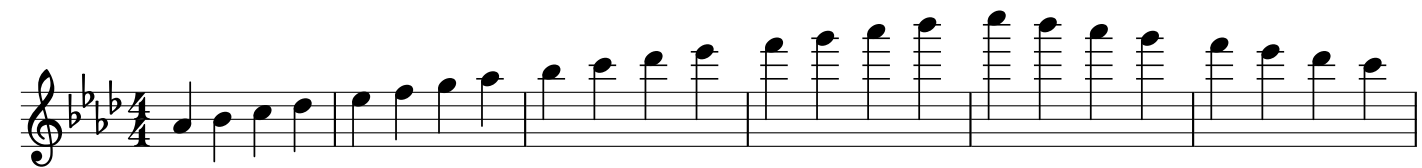

25

28

31

35

38

40

43

45

48

53

59

66

70

74

81

87

93
